



1 ADJACENT BUILDING SOUTH ELEVATION - REFERENCE ONLY
SCALE: 1/8" = 1'-0"



2 ADJACENT BUILDING EAST ELEVATION - REFERENCE ONLY
SCALE: 1/8" = 1'-0"

MATERIAL LEGEND:



1
SW 6995
SUPERWHITE

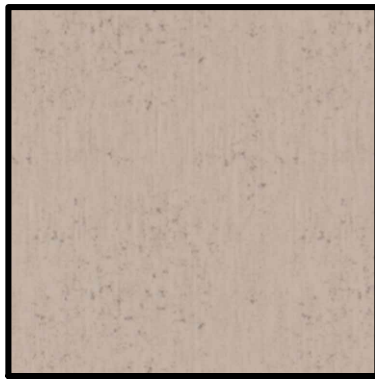

2
SW 9163
TIN LIZZIE



3
SMOOTH WITH
SCORE LINES
SW 7064
PASSIVE

ADJACENT BUILDING IS TO RECEIVE
A FACADE RENOVATION
ELEVATIONS ARE FOR REFERENCE
ONLY (UNDER SEPARATE PERMIT)



Associates, Inc. AA26001933

ARCHITECTURE | PLANNING | INTERIOR DESIGN

14125 NW 80th Avenue Suite 303
Miami Lakes - Florida -33016
info@dtiarchitect.com
www.dtiarchitect.com

Revisions:

OWNER / DEVELOPER:

RED LINK MANAGEMENT
CORP

2750 NE 185TH ST. #304
AVENTURA, FLORIDA 33180

PROJECT:

FOLIO 4942-03-27-0012
PROPOSED SHELL BLDG @
2100 WEST ATLANTIC BLDG

2100 W ATLANTIC BLVD
POMPANO BEACH, FLORIDA 33069

Job Number: 24109.01

File name:

Issued Date: 05-14-2025

Drawn by: A.S

Checked by: T.R.

SHEET NAME

PROPOSED
COLOR ELEV.
OF REFERENCE
BUILDING 1

SHEET NUMBER

A-2.5

NOTE:
UNDER SEPARATE PERMIT NOT PART OF THIS
APPROVAL REFERENCE ONLY

DRC

PZ25-12000021

07.16.2025